

New Gemini Extension Opens Thursday, October 13

Worthington Road closes at Polaris Parkway for 2 months

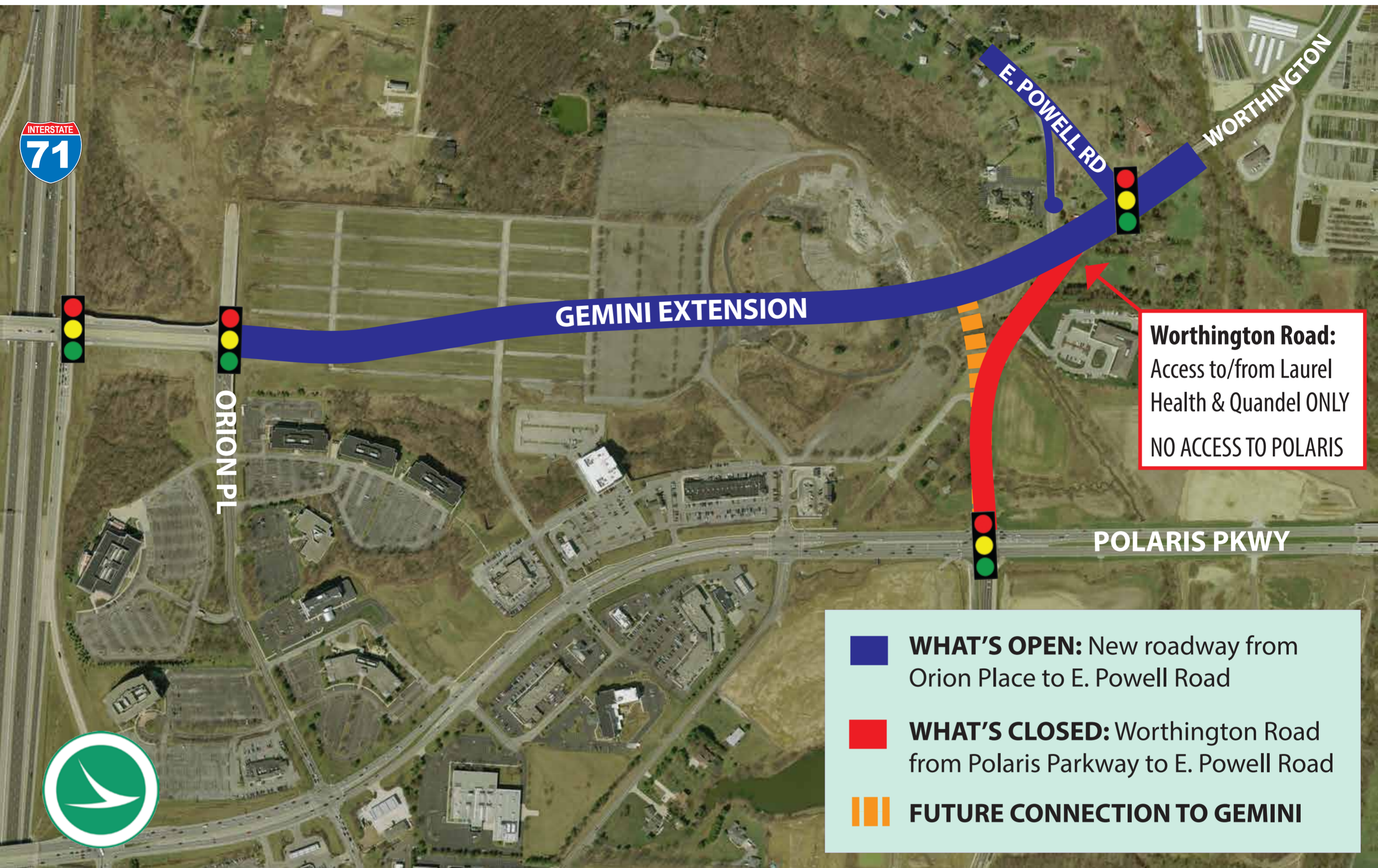

WORTHINGTON ROAD DETOUR: Polaris to Orion to Gemini or reverse

Gemini Extension: Two lanes in each direction at Orion Place - reduces to one lane in each direction west of E. Powell Road so crews can build the new connection to Worthington Road

NEW INTERSECTION CONFIGURATION* *Gemini Extension & Orion Place*

- **WB Gemini (towards I-71):**
Left turn lane onto Orion, two thru lanes
- **EB Gemini (from I-71):**
Right turn lane onto Orion, two thru lanes
- **From Orion:** *Left turn towards I-71, and right turn towards E. Powell*

**Not final configuration*

NEW INTERSECTION CONFIGURATION* *Gemini Extension & E. Powell Road*

- **WB Worthington (towards E. Powell):**
One lane for right turns and thru traffic
- **EB Gemini (towards E. Powell):**
Left turn lane onto E. Powell, one thru lane
- **From E. Powell:** *Left turn lane onto Worthington, right turn lane onto Gemini*

**Not final configuration*

The environmental review, consultation, and other actions required by applicable Federal environmental laws for this project are being, or have been, carried-out by ODOT pursuant to 23 U.S.C. 327 and a Memorandum of Understanding dated December 11, 2015, and executed by FHWA and ODOT.

QUESTIONS: Call 740-833-8268 or email d06.pio@dot.ohio.gov