

# DEL-CR91-1.85 • PHASE 1B (Berlin Station Road at Braumiller Road)

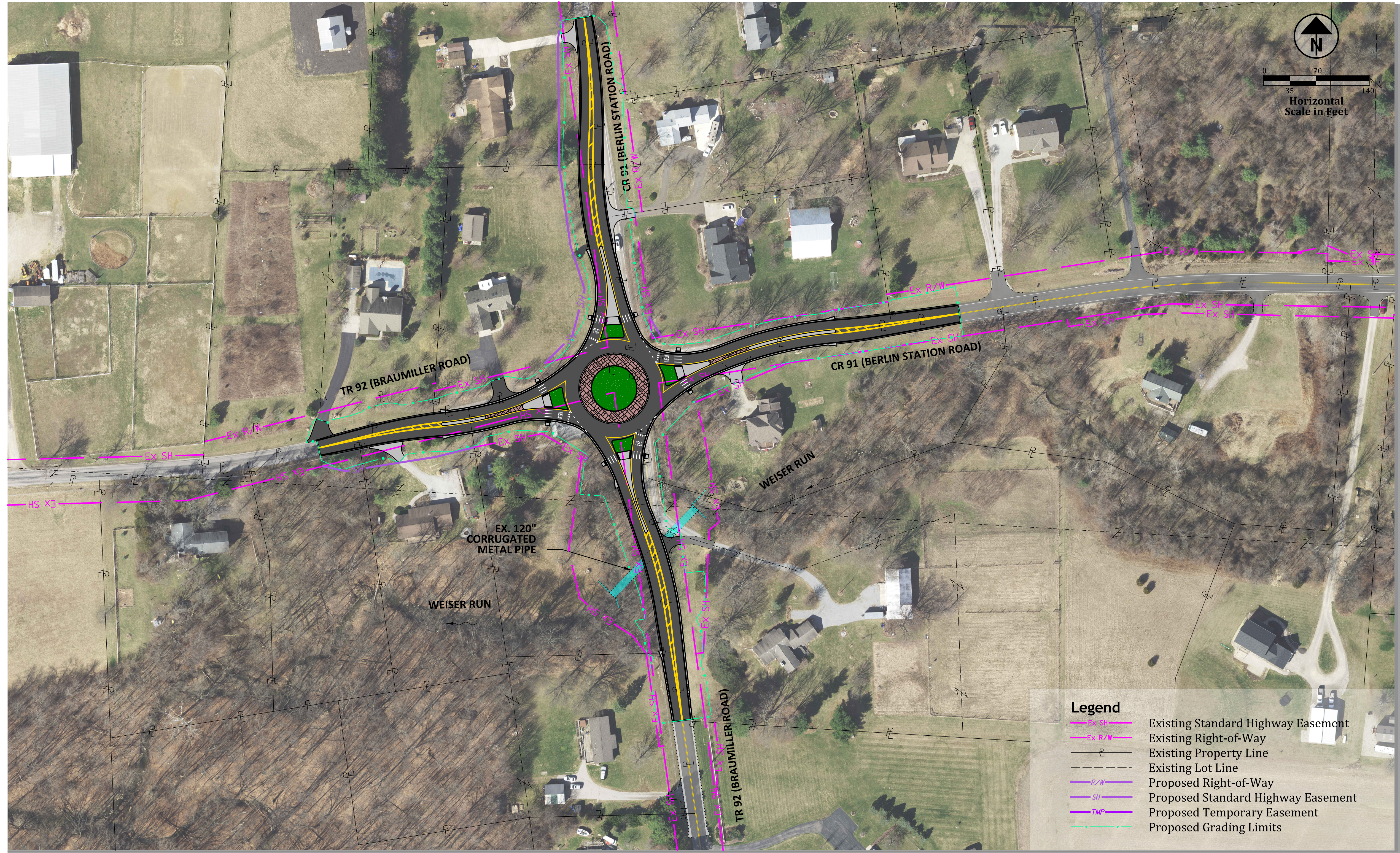

Plan View

**Legend**

- Existing Standard Highway Easement
- Existing Right-of-Way
- Existing Property Line
- Existing Lot Line
- Proposed Right-of-Way
- Proposed Standard Highway Easement
- Proposed Temporary Easement
- Proposed Grading Limits

